



2025

JUMPER CLASSIC

August 16 -17, 2025

Jordan, Minnesota



PRESENTED BY
GOLDEN GATE EQUESTRIAN CENTER

MHJA-Rated Show



MHJA - GGEC CLASSIC SERIES

STABLING REQUEST FORM

EXHIBITOR INFORMATION

First Name	:	<input type="text"/>		
Email	:	<input type="text"/>		
Barn Name	:	<input type="text"/>		
Trainer Name	:	<input type="text"/>		
Select <u>ONE</u> Horse Show	:	<input type="checkbox"/>	GGEC Jumper Classic (Aug 16-17, 2025)	
		<input type="checkbox"/>	GGEC Hunter Classic (Aug 22-24, 2025)	
# of Stalls	:	<input type="text"/>		
# of Shavings	:	<input type="text"/>		
Hay Size	:	<input type="checkbox"/>	Large Square Bales	Total # of Bales : <input type="text"/>
		<input type="checkbox"/>	Small Square Bales	

Please complete and return this form to Missy Fedor at
melissamae33@hotmail.com or call 763-350-9237 with any questions.



First time Horse Spot user? Saddle up for Success

How to Add Entries

- ✓ Go to HorseSpot.net
- ✓ Search for your show
By Name, Venue, or Location
- ✓ Click Add Entry
Create a profile or Login (if you aren't already)
- ✓ Fill in Horse, Owner, Trainer & Rider Details
or Autofill your Saved User Information
- ✓ Easily Search to Find Classes & Divisions
or skip for now—you can add/scratch later on
- ✓ Hit Continue
Review Cart, Add an Additional Entry or [Checkout](#)

How to Add & Scratch

- ✓ Login and go to "My Shows"
- ✓ Click on your upcoming show
- ✓ View our Quick Add & Scratch Module
Toggle between options
- ✓ Choose your entry and a Division or Class
- ✓ Hit the "Add" or "Scratch" Button
- ✓ Review the status of your Adds or
Scratches in the "Entries" module or in
the "Orders" tab



HORSE SPOT

Discover schedules with real-time updates,
live ringside results, posted orders, and
important show information all on Horse Spot.

HAVE QUESTIONS? Contact Support@HorseSpot.net

Golden Gate Equestrian Center Jumper Classic

August 16 - 17, 2025

OFFICIAL

Jumper Judge

Jill Groff Worman (R, Jumper) Erin, WI

APPROVING ORGANIZATION

Minnesota Hunter & Jumper Association

SHOW STAFF

Show Manager/Stabling

Lauren Wood, Jordan, MN 507.259.0618

Medic / Safety Coordinator

Leigh Anderson

Show Secretary

Missy Fedor: melissamae33@hotmail.com
(P) 763.350.9237

Show Veterinarian (On call)

Cleary Lake Veterinary Clinic | 952.435-8387

Show Farrier (On call)

TBD

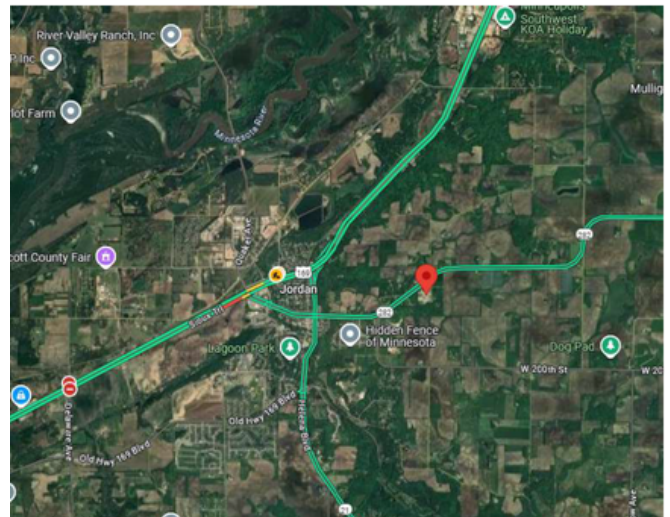

Location Address:

GOLDEN GATE EQUESTRIAN CENTER (GGEC)
4125 Country Trail West, Jordan, Minnesota 55352

FEDERATION ENTRY AGREEMENT

By entering a Federation-licensed Competition and signing this entry blank as the Owner, Lessee, Trainer, Manager, Agent, Coach, Driver, Rider, Handler, Vaultor or Longeur and on behalf of myself and my principals, representatives, employees and agents, I agree that I am subject to the Bylaws and Rules of the United States Equestrian Federation, Inc. (the "Federation") and the local rules of Golden Gate Equestrian Center Hunter Classic. I agree to be bound by the Bylaws and Rules of the Federation and of the competition. I will accept as final the decision of the Hearing Committee on any question arising under the Rules, and agree to release and hold harmless the competition, the Federation, their officials, directors and employees for any action taken under the Rules. I represent that I am eligible to enter and/or participate under the Rules, and every horse I am entering is eligible as entered. I also agree that as a condition of and in consideration of acceptance of entry, the Federation and/or the Competition may use or assign photographs, videos, audios, cable - casts, broadcasts, internet, film, new media or other likenesses of me and my horse taken during the course of the competition for the promotion, coverage or benefit of the competition, sport, or the Federation. Those likenesses shall not be used to advertise a product and they may not be used in such a way as to jeopardize amateur status. I hereby expressly and irrevocably waive and release any rights in connection with such use, including any claim to compensation, invasion of privacy, right of publicity, or to misappropriation. If not currently a USEF Active Competing member or Subscriber and competing only in classes that are exempt from membership requirements, I acknowledge and agree that I will be enrolled at no cost as a USEF Fan and my USEF Fan Account will continue to annually automatically renew unless and until USEF determines in its sole discretion to terminate my Fan account. Additionally, I acknowledge that the benefits of a USEF Fan are subject to change without notice. The construction and application of Federation rules are governed by the laws of the State of New York, and any action instituted against the Federation must be filed in New York State

USEF MEMBERSHIP STATEMENT

Membership Statement: Life, senior active and junior active members shall be eligible to participate in all classes at Regular Competitions, Eventing Competitions at the Modified Level or above and Combined Driving Competitions at the Advanced Level, Dressage, Reining and Vaulting Competitions and Endurance Rides. A non-member may participate as a handler, rider, driver, owner, lessee, or agent at Regular Competitions, Eventing Competitions, Dressage Competitions, Reining Competitions and Combined Driving Competitions upon payment of a Show Pass fee. Participants in the following classes are exempted from the Requirements of this rule:

1) leadline; 2) exhibitions; 3) games and races; 4) classes for 4-H members; 5) walk trot and academy classes (academy classes are classes limited to horses used regularly in a lesson program); 6) USDF introductory level tests, pas de deux and quadrille classes; 7) assistant handlers in Dressage Sport Horse Breeding classes.

WELFARE: Upholding the welfare of the horses being exhibited in the GGEC Hunter Classic is of primary concern to show management. We require that all horses be treated with the kindness, respect and compassion they deserve and should never be subjected to mistreatment. Exhibitors, owners, trainers, grooms, or their agents must use reasonable care in the handling and treatment of the horses owned by them or placed in their care for competition or any other purpose. We will provide continuous well-being of the horse by vigorously enforcing the rules of US Equestrian which pertain to the welfare of the horse. Exhibitors are cautioned that Article 830 and HU102 will be narrowly interpreted. Violators will be automatically penalized by the elimination of the horse involved from the class in which it is participating and the next succeeding class in which it is entered. All such violations will be recorded in the US Equestrian Stewart's Report and be reviewed by the Hearing Committee for such action as may be deemed appropriate.

DIVISIONS

THE FOLLOWING CLASSES ARE OFFERED ARE SUBJECT TO THE USEF REQUIREMENTS FOR COMPETITION.

All sections except pony jumpers are open to horses and ponies and are to be conducted and scored in accordance with USEF and Zone 6 Rules and Regulations. Must enter and complete at least two (2) classes in any single division to be eligible for a Champion/Reserve award.

.70-.75m JUMPER

Entry Fee: \$45/class. Table II.2(b) or Table II.2(d). No combinations. Open to any horse or pony. Classes 110, 111, 112.

.80-.85m JUMPER

Entry Fee: \$45/class. Table II.2(d) or Table II.2(b). No combinations. Open to any horse or pony. Classes 120, 121, 122.

FEDERATION ENTRY AGREEMENT

.90m-.95m JUMPER

Entry Fee: \$45/class. Table II.1 or Table II.2(b). Open to any horse or pony. Classes 130, 131, 132.

1.0m-1.05 JUMPER

Entry Fee: \$50/class. Table II.1 or Table II.2(b). Open to any horse or pony. Classes 140, 141.

1.10m JUMPER

Entry Fee: \$50/class. Table II.1 or Table II.2(b). Open to any horse or pony. Classes 150, 151.

1.15m JUMPER

Entry Fee: \$50/class. Table II.1 or Table II.2(b). Open to any horse or pony. Classes 160, 161.

1.20m- 1.25m JUMPER

Entry Fee: \$50/class. Table II.1 or Table II.2(b). Open to any horse or pony. Classes 170, 171.

1.30m and above JUMPER

Entry Fee: \$50/class. Table II.1 or Table II.2(b). Open to any horse or pony. Classes 180, 181.

MODIFIED JUNIOR JUMPER

Entry Fee: \$50/class. Table II.2(d) or Table II.2(b). No combinations. Open to junior riders. Fence height .85m to .90m. Classes 200, 201.

MODIFIED ADULT JUMPER

Entry Fee: \$50/class. Table II.2(d) or Table II.2(b). Open to amateur riders. Fence height .85m to .90m. Classes 210, 211.

1.00/1.05m JUNIOR JUMPER

Entry Fee: \$50/class. Open to junior riders. Fences 1.0m - 1.05m. See Zone 6 specs. Classes 220.

1.00/1.05m AMATEUR JUMPER

Entry Fee: \$50/class. Open to amateur riders. Fences 1.0m - 1.05m. See Zone 6 specs. Classes 230.

1.10/1.15m JUNIOR JUMPER

Entry Fee: \$50/class. Open to junior riders. Fences 1.10m - 1.15m. See Zone 6 specs. Classes 240.

1.10/1.15m AMATEUR JUMPER

Entry Fee: \$50/class. Open to amateur riders. Fences 1.10 - 1.15m. See Zone 6 specs. Classes 250.

1.20m and higher JUNIOR / AMATEUR JUMPER

Entry Fee: \$50/class. Open to junior or amateur riders. Includes all junior and amateur jumper classes with fences 1.20m and higher. Must be conducted and scored in accordance with USEF Rules and Regulations. Classes 260, 261.

THOROUGHBRED JUMPER

Entry Fee: \$50/class. Open to all Thoroughbreds verified by Jockey Club registration papers or lip tattoo number or a letter from the Jockey Club verifying the horse's identity. Classes 270, 271.

PONY JUMPER

Entry Fee: \$50/class. Open to ponies 14.2 and under in height, ridden by those who have not reached their 18th birthday. (JP 118.4). A measurement card is required, Pony jumpers may not be ridden by an adult in any division at the same competition. Riders competing in the pony jumper section cannot compete in any section, at the same show, in which they are required to jump fences higher than 3'7". (Exception: Children's Jumpers). Final obstacle of all combinations in pony jumper classes may not be a spread. Classes 280, 281.

JUMPER CLASSICS

Opportunity Jumper .65m

Entry Fee: \$40. Table II.2(d) or Table II.2(b). No combinations. Open to any horse or pony. Classes 100, 101, 102, 103.

\$250 NON-PRO .75m JUMPER CLASSIC sponsored by Lano Equipment

Entry Fee: \$55/class. Table II.2(b). Open to junior and adult amateur riders. Fence height .75m. Class #113. Points not included towards 0.70-.75m JUMPER division championship. Must enter at least one other class at same height at this show to be eligible for prize money. Cannot cross-enter into another Classic at this show.

\$250 .85m MODIFIED JUNIOR JUMPER CLASSIC sponsored by Fox Lea Farm

Entry Fee: \$55/class. Table II.2(b). Open to junior riders. Fence height .85m. Class #202. Points not included towards Modified Junior division championship. Must enter at least one other class at same height at this show to be eligible for prize money. Cannot cross-enter into another Classic at this show.

FEDERATION ENTRY AGREEMENT

JUMPER CLASSICS

\$250 .85m MODIFIED ADULT AMATEUR JUMPER CLASSIC sponsored by Simon Arena

Entry Fee: \$55/class. Table II.2(b). Open to amateur riders. Fence height .85m. Class #212. Points not included towards Modified Amateur division championship. Must enter at least one other class at same height at this show to be eligible for prize money. Cannot cross-enter into another Classic at this show.

\$250 1.0m JUNIOR/ADULT AMATEUR JUMPER CLASSIC sponsored by Lucas Equine

Entry Fee: \$55/class. Table II.2(b). Open to junior or amateur riders. Fence height 1.0m. Class #221. Points not included towards 1.0-1.05m Junior or Adult Amateur division championships. Must enter at least one other class at same height at this show to be eligible for prize money. Cannot cross-enter into another Classic at this show.

\$250 1.10m JUNIOR/ADULT AMATEUR JUMPER CLASSIC sponsored by AK Showjumpers

Entry Fee: \$55/class. Table II.2(b). Open to junior or amateur riders. Fence height 1.10m. Class #241. Points not included towards 1.10-1.15m Junior or Adult Amateur division championships. Must enter at least one other class at same height at this show to be eligible for prize money. Cannot cross-enter into another Classic at this show.

\$2,500 1.20m GOLDEN GATE JUMPER CLASSIC sponsored by MR Showjumping

Entry Fee: \$175/class. Table II.2(b). No eligibility restrictions. Fence height up to 1.20m. Class #1000. Points not included towards any division championships at this horse show. Cannot cross-enter into another Classic at this show.

OPPORTUNITY CLASSES

Opportunity Jumper .65m

Entry Fee: \$40. Table II.2(d) or Table II.2(b). No combinations. Open to any horse or pony. Classes 100, 101, 102, 103.

IMPORTANT NEW ENTRY INFORMATION

HOW TO ENTER THE 2025 GGEC HUNTER CLASSIC HORSE SHOW

Opening entry date: **Monday, July 7, 2025**

Entry closing date is: **Wednesday, August 13, 2025**

Online entries must be submitted by these dates to be considered on time. Entries submitted after these dates or submitted without proper deposits are considered late and will incur a \$50 Late Fee.

RESERVING STALLS

After completing the attached Stabling Request Form, please select ONE of the two options to reserve stalls:

1. Email the completed form to melissamae33@hotmail.com; OR
2. Text the completed form to 763.350.9237 (Missy)

! IMPORTANT

- Please instruct your clients to enter online using Horse Spot program. Your clients have SEVEN (7) days to register or else the stall will be released to next person on waiting list.
- <https://horsespot.net/shows/186ef826-e62e-43fc-193c-08ddb8e3b877>
- FYI: Stabling is very limited therefore tack stalls will most likely not be available.

ENTERING THE HORSE SHOW:

- Go to HORSE SPOT at <https://horsespot.net/shows/186ef826-e62e-43fc-193c-08ddb8e3b877> to register a horse.
- Each entry will require a credit card on file however it will not be charged at time of entry.



RULES, REGULATIONS, & GENERAL INFO

GOLDEN GATE EQUESTRIAN CENTER (GGEC)

Address: 4125 Country Trail West, Jordan, Minnesota 55352

GGEC SHOW SECRETARY CONTACT

Missy Fedor (melissamae33@hotmail.com)

Phone: 763.350.9237

GGEC CONTACT (for emergencies only)

Farm Owner/Manager Lauren Wood: 507.259.0618

HORSESHOW OFFICE

Non-competition Day: Open Friday 11am-6pm

Competition Days: Open 7am to 5pm or 1/2 hour after last class

STABLING FEES

Stabling (on or before closing date) - \$135

Shavings per Bag - \$11

ADDITIONAL FEES

Office Fee - \$40

Medic/Schooling Fee - \$50

Late Entry Fee - \$30

Non-Showing Horse - \$100

Add or Scratch Class Day of Show (after 8am) - \$10

Add or Scratch Class Day Prior - N/C

Haul-in Fee - \$50

ARRIVAL / DEPARTURE: Horses may arrive after 10am on Friday, August 15th.

OFFICE / FACILITY FEE: Every horse must pay a \$40 Office Fee when submitting entries for a show. This non-refundable fee includes office supplies, processing and costs, online access fees.

STABLING: Stalls are approximately 10'x10' with doors and dirt floors, and rent for \$135 per show. Day Stalls are not available. Stalls are non-transferable and may not be shared or resold. No refunds for stabling after closing date, regardless of reason.

SHAVINGS: Available for purchase on or before August 15. Please submit shavings requests before start of show.

HAUL-IN FEE: A one-time Haul-In Fee of \$50 will be charged for horses that are showing and have not purchased a stall. This allows a horse to haul-in, tie to a trailer and show. Horses claiming a Haul-In Fee but using a stall, even briefly, will be charged a stall fee.

ADDING REGULAR CLASSES: If you wish to add a regular class after initially checking in and picking up your number, you must do so by 5pm or close of office, whichever comes first, the day before the class is to be held. Adds after this time or same day adds will only be allowed if the schedule in that ring is not full. There is no charge to add a regular class. Adding classes online will be locked at 5:00pm and will not be available after that time. You must come to the office after 7:00am the next day to make entries or changes and will be charged \$10.

SCRATCHING REGULAR CLASSES: If you do not intend to show in a regular class you have entered, you **MUST** scratch it in the horse show office **BEFORE** the start of the class. Scratches may not be done after a class has started. Scratching at the back gate is not permitted and simply not showing up for your class will result in forfeiture of the entry fee. Scratching classes online will be locked at 5:00pm and will not be accepted after that time. If you come to the office after 8:00am to make same-day changes, you will be charged \$10.

ENTRY SCRATCHES PRIOR TO CLOSING DATE: Office fee is non-refundable. Stabling fee may be refundable at discretion of show management **WITH** a note from veterinarian or medical doctor which supports reason for scratched entry.

After the closing date of entries, the Office Fee and Stall Fee are not refundable under any circumstances and are forfeited as a Show Scratch Fee. Any shavings requests will be charged for cancellations after August 17th and will not be refunded. Other fees paid in advance are fully refundable (except for any Convenience Fee, which is non-refundable).

SUBSTITUTIONS: With a vet's certificate, a new horse may be substituted for a show scratched horse as long as the scratched horse has not shown in any classes and both horses are registered under the same trainer. The scratched horse's Registration Fee and Stall Fee are transferred to the substituted horse with no penalty or charge.

RETURNED CHECKS: Checks returned by the bank for any reason are regarded as a most serious offense. A 10% PENALTY WILL BE ASSESSED FOR EVERY RETURNED CHECK (MINIMUM OF \$50.00)! Accounts will be given seven (7) days to be paid in full with cash or credit card or they will be turned into the USEF for disciplinary action.

CREDIT CARD TRANSACTIONS: Visa, Mastercard, Discover and American Express can be used for payment of your Entry Fee. When submitting an online entry, your credit card will not be charged until you close out at end of show.

RULES, REGULATIONS, & GENERAL INFO

If the entry scratches, the card on file will immediately be charged with balance owed including convenience fee. All credit card transactions will incur a 3.25% Convenience Fee. This fee is paid to a third-party Merchant Account and is therefore non-refundable under any circumstances.

AWARDS: Ribbons shall be awarded to sixth place in all regular hunter classes and classics and sixth place in all equitation and medal classes, unless otherwise stated.

ZONE 6 SPECIFICATIONS will be followed in accordance with GR1111.4.

https://www.ushja.org/application/files/9717/4343/4835/2026_Z6_Specificaitions_draft.pdf

MEDICAL WASTE / SHARPS CONTAINERS: Sharps must be placed in the proper receptacles located in every barn. Violations shall be subject up to a \$100 fine per occurrence.

DOGS: USEF GR1301.6 Dogs are not permitted to be loose on competition grounds and must be held on a leash or otherwise restrained. Individuals must not lead dogs on a leash while mounted. Dog owners are solely responsible for any damages, claims, losses, or actions resulting from their dogs' behaviors. Dog owners failing to comply with this rule will be issued a Yellow warning card and may be subject to penalty under Chapter 7.

PARKING: Illegal parking anywhere will result in a fine of \$50 per occurrence. This fine will be placed on your horse show account and becomes a part of your financial obligation to the show. Further fines, ticketing and/or towing will result for multiple offenders. Trainers may be held accountable for any parking fines incurred by their staff.

DAMAGE / HOLES IN STALLS & BARN WALLS: Exhibitors will be held responsible for damage caused by them, their agents or employees, and will be billed accordingly. Holes punched in any stall or barn wall, or any use of an existing hole, will result in a fine of \$25 per hole punched or used, regardless of who made the hole. Facility staff inspect stalls daily and will charge the horse show for any violations.

TRAINER SPLITS: Trainers can have their tack stalls split evenly amongst their client's horseshow bills by completing a Trainer Split Form. See the office for Saturday 12pm deadline for submitting this form. Uncollected splits will revert back to the trainer. Clients cannot check-out until this form is submitted by their trainer.

PROTECTIVE HEADGEAR: USEF GR801 It is compulsory for all persons at Federation licensed competitions when mounted anywhere on the competition grounds, to wear properly fastened protective headgear in compliance with the accepted testing standards published on the Federation's website, unless stated otherwise in the relevant division rules. Protective headgear must carry the applicable quality testing tag and/or label. It must be properly fitted with harness secured.

JOGGING: USEF HU118.3 Option A - Horses / ponies are required to trot a circle on a loose rein at the end of each over fences performance. Horses / ponies may be asked to return to the ring and trot another circle at the judge's discretion.

USEF RULE GR901.11: The horseshow policies stated herein regarding scratches and refunds will be followed regardless of weather and in place of USEF Rule GR901.11. Refunds of entry fees will not be given in the event a class or classes, or all or part of the competition is cancelled due to a storm, accident, or other emergency.

RING DIMENSIONS & FOOTING

Ring 1 - 200' x 250' / Sand Limestone

Ring 2 - 220' x 135' / Sand / Limestone

Indoor Schooling - 110' x 200' / Sand

Lunging areas - Grass / Sand

SAFE SPORT STATEMENT: Reminder: All USEF Life and Senior Active members, as well as participants who have regular contact with minor athletes, are required to comply with the U.S. Center for SafeSport training requirement to be eligible to participate in the competition. All participants must adhere to the U.S. Center for SafeSport Code, USEF Safe Sport Policy, and the Minor Athlete Abuse Prevention Policies. More information about these can be found at www.usef.org.

SCHOOLING: No schooling permitted, at any time, in any of the show rings, except during a scheduled warm-up class. **Use the designated schooling areas ONLY.** Please do not lunge in the schooling or show rings!

POLING: Poling and/or the use of bamboo pole offsets are prohibited. Any rider or trainer found poling or using offsets and/or who, on the opinion of the judges or committee, uses their whip or spurs in an excessive manner will be immediately eliminated from the class where the incident occurred, be suspended from further showing for a 24-hour period, and will forfeit entry fees for that class.

RULES, REGULATIONS, & GENERAL INFO

Any horse upon which a violation of the manual poling and/or use of bamboo offset rule is perpetrated will be suspended from competition for a 24-hour period starting from the time of the incident, and will forfeit all entry fees. Any further violations by that exhibitor on the same horse or another horse will result in said exhibitor being barred from any further competition at the show.

ANIMAL WELFARE: We require that all horses be treated with kindness, respect and compassion and should never be subject to mistreatment. Owners, trainers, riders and grooms, or their agents must use reasonable care in the handling and treatment of their horses whether owned or placed in their care for competition or for any other purpose. At all times while the horse is on the showgrounds we will provide for the continuous well-being of the horse by vigorously enforcing the rules of USEF which pertain to the welfare of the horse. Exhibitors are cautioned that GR839 which defines the USEF's policy on abuse and GR803 which pertains to the use of whips, will be strictly enforced. No poling, use of a bamboo off-set, or excessive use of the whip will be tolerated. Any handling and veterinary treatment should ensure their health and welfare. High standards of nutrition, health, sanitation and safety shall be maintained at all times. Adequate provision should be made for ventilation, feeding and watering and maintaining a healthy environment. Any method of riding and training should take account of the horse as a living entity and must not include any technique considered to be abusive. The well-being of the horse must be considered above the demands of the breeders, trainers, riders, owners, dealers, organizers, sponsors or officials. Violators are subject under the above rules to elimination from competition and to protest or charge with resulting formal proceedings which may result in severe fines, suspensions or other penalties.

HEALTH REQUIREMENTS: All horses entering the GGEC grounds must have valid proof of negative Coggins test (within 12 months) and proof of mandatory vaccinations as required per USEF rules. A 30-day certificate of veterinary inspection is required for all horses arriving from outside the state of Minnesota. Horses who fail to arrive with appropriate paperwork may not be allowed to unload on show grounds. Documents should be presented upon request.

GR913 REFUSAL OF ENTRIES: In addition to entries of persons suspended or expelled from the Federation, a Licensed Competition may refuse any entry of an exhibitor or the participation of any agent, trainer, rider, driver or handler who has shown an objectionable attitude or behavior at a Licensed

Competition or towards its management, which management is able to substantiate, or previous unsportsmanlike behavior at a Licensed Competition which management is able to substantiate.

MOTORIZED VEHICLE STATEMENT Minors who do not have a valid driver's license which allows them to operate a motorized vehicle in the state in which they reside will not be permitted to operate a motorized vehicle of any kind, including, but not limited to, golf carts, motorcycles, scooters, or farm utility vehicles, on the competition grounds of licensed competitions. Minors who have a valid temporary license may operate the above-described motorized vehicles as long as they are accompanied by an adult with a valid driver's license. The parent/legal guardian or individual who signs the entry blank as a parent or guardian of a minor operating a motorized vehicle in violation of this rule are solely responsible for any damages, claims, losses or actions resulting from that operation. Violations of this rule will be cause for penalties against those responsible for the child committing the offense. Wheelchairs and other mobility assistance devices for individuals with disabilities are exempt from this rule. The unsafe use of personal electronic transport devices, as determined by the competition officials and management in their sole discretion, that do not require a driver's license to operate, including but not limited to segways, hover boards, and single wheeled scooters is prohibited on competition grounds. Operating such devices in areas where people gather may be deemed "unsafe use" if there is a risk of harm to others. If the operator of the device is a minor, the parent/legal guardian or individual who signs the entry blank as a parent or guardian of a minor operating the device in violation of this rule is accountable and may be subject to penalties. Wheelchairs and other mobility assistance devices for individuals with disabilities are exempt from this rule.

SAFETY & WELFARE

Nearest Hospital (Level 3 Trauma Center):

St. Francis Regional Medical Center
1455 St Francis Ave, Shakopee, MN 55379 (12 Miles)

Nearest Level 1 Trauma Center:

Regions Hospital, 640 Jackson Street
St. Paul, MN 55101 (41 Miles).

TENTATIVE SCHEDULE (AS OF 7/8/25)

GGEC Jumper Classic 2025

Tentative schedule

Ring 1 - Friday 8/15/25

6pm Special Class and Happy Hour

\$2,500 1.20m Golden Gate Equestrian Center Jumper Classic (Class #1000)

Sponsored by MR Showjumping

Ring 1 - Saturday 8/16/25

120	.80m-.85m Jumper (Table 2.2d)
121	.80m-.85m Jumper (Table 2.2b)
200	.85m Modified Junior Jumper Table 2.2b
210	.85m Modified Amateur Jumper Table 2.2b
130	.90m-.95m Jumper (Table 2.1)
131	.90m-.95m Jumper (Table 2.2b)
140	1.0m Jumper (Table 2.2b)
270	Thoroughbred Jumper 1.0m-1.05m (Table 2.1)
220	1.0/1.05m Junior Jumper Table 2.1
230	1.0/1.05 Amateur Jumper Table 2.1
280	Pony Jumper 1.05m Table 2.2b
150	1.05-1.10m Jumper (Table 2.1)
160	1.15 Jumper (Table 2.1)
240	1.10/1.15 Junior Jumper (Table 2.2b)
250	1.10/1.15 Amateur Jumper (Table 2.2b)
170	1.20-1.25m Jumper (Table 2.1)
260	1.20 Junior/Amateur Jumper (Table 2.2b)
180	1.30m Jumper (Table 2.1)

Ring 2 - Saturday 8/16/25

100	Opportunity 0.65m Jumper (Table 2.2d)
101	Opportunity 0.65m Jumper (Table 2.2d)
110	0.70m-0.75m Jumper (Table 2.2d)
111	0.70m-0.75m Jumper (Table 2.2b)

Ring 1 - Sunday 8/17/25

122	.80m-.85m Jumper (Table 2.2d)
201	.85m Modified Junior Jumper Table 2.2d
202	\$250 .85m Modified Junior Jumper Classic Table 2.2b
211	.85m Modified Adult Amateur Jumper Table 2.2d
212	\$250 .85m Modified Adult Amateur Jumper Classic Table 2.2b
132	.90m-.95m Jumper (Table 2.1)
141	1.0m Jumper (Table 2.2b)
271	Thoroughbred Jumper 1.0m (Table 2.2b)
221	\$250 1.0m Junior/Adult Amateur Jumper Classic (Table 2.2b)
281	Pony Jumper 1.05m (Table 2.1)
151	1.05-1.10m Jumper (Table 2.2b)
241	\$250 1.10 Junior/Adult Amateur Jumper Classic (Table 2.2b)
161	1.15 Jumper (Table 2.2b)
171	1.20-1.25m Jumper (Table 2.2b)
261	1.20 Junior/Adult Amateur Jumper (Table 2.1)
181	1.30m Jumper (Table 2.2b)

Ring 2 - Sunday 8/17/25

102	Opportunity 0.65m Jumper (Table 2.2d)
103	Opportunity 0.65m Jumper (Table 2.2b)
112	0.70m-0.75m Jumper (Table 2.2d)
113	\$250 Non-Pro 0.75m Jumper Classic (Table 2.2b)

MHJA - GGEC CLASSIC SERIES

OUR 2025 SPONSORSHIP CIRCLE

We are proud to recognize the generous individuals and businesses who support the 2025 GGEC Classic Series. Your contributions make it possible to celebrate sportsmanship, community, and the joy of competition.

THE TEAMS BEHIND THE RIBBONS

MarkReidShowJumping



MARK REID SHOWJUMPING

\$2,500 1.20M CLASSIC



ANDY KOCHER SHOWJUMPERS

\$250 1.10- 1.15M JUNIOR / AMATEUR JUMPER CLASSIC



LUCAS EQUINE EQUIPMENT, INC.
seamless. flawless. timeless.

LUCAS EQUINE EQUIPMENT

\$250 1.0-1.05M JUNIOR / AMATEUR JUMPER CLASSIC



FOX LEA FARM

\$250 MODIFIED JUNIOR JUMPER CLASSIC

Simon Horse Company

SIMON HORSE COMPANY

\$250 MODIFIED ADULT JUMPER CLASSIC



LANO EQUIPMENT

\$250 .75M JUMPER CLASSIC

MHJA - GGEC CLASSIC SERIES

2025 SPONSORSHIP OPPORTUNITIES

Golden Gate Equestrian Center invites you to partner with us for the 2025 GGEC Classic Series - a brand new boutique jumper show that celebrates horsemanship, community, and competition. Our events offer premium visibility and authentic connection with riders, families, and horse lovers in the region.

SPONSORSHIP LEVELS



VICTORY GALLOP SPONSOR – \$2,500 (TITLE SPONSOR)

- Title sponsor recognition with your name engraved on all Classic Series trophies
- Premier logo placement on prize list cover and show banners
- Announcer recognition throughout the weekend
- Social media spotlight + 2 dedicated posts
- Option to display signage or provide giveaways
- Complimentary vendor space at all shows
- Recognition on GGEC website + email newsletter



BLUE RIBBON PARTNER – \$1000

- Logo placement on prize list and event signage
- Announcer recognition during feature classes
- Social media thank-you post
- Opportunity to share flyers or cards at the show



CLASSIC CONTRIBUTOR – \$500

- Business name listed in prize list and signage
- Group social media recognition
- Announcer shout-out during the weekend

Interested in becoming a sponsor?

Contact Lauren Wood at goldengateeequestrian@gmail.com.

Custom sponsorship packages available upon request.